

Bavarian Specialties  
 340 East Church Road  
 King of Prussia, PA 19406

(610) 277-6037  
 fax 277-6039

5258

cust# \_\_\_\_\_ name \_\_\_\_\_ 08-08-1907 \_\_\_\_\_ INVOICE no. 26538 \_\_\_\_\_  
 1625 TONY BONANNI hp610 828 9469 wp215 465 3100 tax Y  
 street 303 POWDER HORN ROAD city/state/zip FT.WASHINGTON, PA.19034  
 \_\_\_\_\_ make / model \_\_\_\_\_ yr \_\_\_\_\_ license no. \_\_\_\_\_ veh.id.no. \_\_\_\_\_ odometer \_\_\_\_\_  
 BMW M3 WHITE 8/95 TAA2 WBSBF9321SEH07179 51535  
 promised 08-08-1907 Pm labor rate \$/hr 86 technician#

part #	qty	description	amount	code	work performed	hrs	amount
SS01	1	CHEMICALS AND HARDWARE	6.25		REPAIR NOISE IN FRONT OF ENGINE		
11361478036	1	VANOS ADJUSTING UNIT	520.00		REMOVE LOOSE PAINT FROM VALVE		
11361403824	3	STUDS	10.05		COVER SEALING SURFACE	4.1	352.60
11361403550	1	DAIPRHRAGM SPRING	5.50		SHOCK REAR		
11129070531	1	VALVE COVER GASKET	32.00	■	SEAP - HEAD GSKT		
22	1	CANS 2+2 GUM CUTTER	3.50	■			

Total Parts	577.30
Total Labor	352.60
Total Parts + Labor	929.90
Sales Tax 6.00 %	55.79
Prev. Inv. 25576	Total 985.69

**COMMONWEALTH OF PENNSYLVANIA  
VEHICLE EMISSIONS INSPECTION REPORT**  
Test Date/Time: 02/22/1999 @ 09:58

VIN WBSBF9321SEH07179  
TITLE 4946791320

VEHICLE INFORMATION

Year: <b>1995</b>	Make: <b>BMW</b>	Model: <b>M3</b>
VIN: <b>WBSBF9321SEH07179</b>	Engine Size: <b>3000 cc</b>	Cylinders: <b>6</b>
Odometer: <b>22169</b>	GVWR: <b>N/A</b>	Estimated Test Weight: <b>3500</b>
License: <b>TAA2</b>	Inspection Type: <b>Initial</b>	Record Number: <b>946</b>
County: <b>Montgomery</b>		

EMISSIONS CONTROL SYSTEMS VISUAL/FUNCTIONAL INSPECTION

Air Inj. System: <b>PASS</b>	Catalytic Converter: <b>PASS</b>	Gas Cap Integrity: <b>PASS</b>
EGR System: <b>PASS</b>	Evaporative Control System: <b>PASS</b>	
PCV System: <b>PASS</b>		
Fuel Inlet Restrictor: <b>PASS</b>		

TAILPIPE EMISSIONS INSPECTION

MODE	CO %			HC ppm			NO ppm			RPM	DILUTION
	Limit	Reading	Result	Limit	Reading	Result	Limit	Reading	Result	Reading	Reading
Loaded ASM 5015	0.69	0.17	<b>PASS</b>	124	116	<b>PASS</b>	937	290	<b>PASS</b>	1832	15.5%

**OVERALL TEST RESULTS: PASSED**

Emissions Control Systems Visual/Functional Inspection: **PASS**  
Tailpipe Emissions Inspection: **PASS**

Sticker Number: **IM91499614**  
TIN: **918776213419**

**PLEASE RETAIN THIS DOCUMENT FOR YOUR RECORDS.**

Vehicle tested in accordance with 40 CFR, Part 51 and Pa. Title 75, Chapter 177.

EMISSIONS INSPECTION STATION

Station #: **6201**  
Station Name: **DON ROSEN IMPORTS**  
Address: **1312 RIDGE PK, CONSHOHOCKEN 19428**  
Phone: **610 279 4100**

Inspector Name: **THOMAS J. LYNCH III**  
Inspector ID: **24584450**  
Analyzer #: **ES972281**  
Software Version: **9824**

VEHICLE EMISSIONS INSPECTION QUESTIONS: If the station cannot answer your questions, please contact the Customer Hotline at (800) 265-0921.

Inspector's Signature: \_\_\_\_\_

*Thomas Lynch*

**COMMONWEALTH OF PENNSYLVANIA  
VEHICLE EMISSIONS INSPECTION REPORT**

Test Date/Time: 02/01/2001 @ 08:12



VEHICLE INFORMATION

Year: <b>1995</b>	Make: <b>BMW</b>	Model: <b>M3</b>
VIN: <b>WBSBF9321SEH07179</b>	Engine Size: <b>3000 cc</b>	Cylinders: <b>6</b>
Odometer: <b>32198</b>	GVWR: <b>N/A</b>	Estimated Test Weight: <b>3500</b>
License: <b>DDN6581</b>	Inspection Type: <b>Initial</b>	Record Number: <b>4260</b>
County: <b>Montgomery</b>		

EMISSIONS CONTROL SYSTEMS VISUAL/FUNCTIONAL INSPECTION

Air Inj. System: <b>N/A</b>	Catalytic Converter: <b>PASS</b>	Gas Cap Integrity: <b>PASS</b>
EGR System: <b>N/A</b>	Evaporative Control System: <b>PASS</b>	
PCV System: <b>PASS</b>		
Fuel Inlet Restrictor: <b>PASS</b>		

TAILPIPE EMISSIONS INSPECTION

MODE	CO %			HC ppm			NO ppm			RPM	DILUTION
	Limit	Reading	Result	Limit	Reading	Result	Limit	Reading	Result	Reading	Reading
Loaded											
<b>ASM 5015</b>	0.69	0.26	<b>PASS</b>	124	124	<b>PASS</b>	937	662	<b>PASS</b>	0	16.0%

**OVERALL TEST RESULTS: PASSED**

Emissions Control Systems Visual/Functional Inspection: **PASS**  
Tailpipe Emissions Inspection: **PASS**

Sticker Number: **IM10373369**  
TIN: **060713617939**

**PLEASE RETAIN THIS DOCUMENT FOR YOUR RECORDS.**

Vehicle tested in accordance with 40 CFR, Part 51 and Pa. Title 75, Chapter 177.

EMISSIONS INSPECTION STATION

Station #: **E551**  
Station Name: **Steele's Truck and Auto**  
Address: **491 East Church Road, King of Prussia 19406**  
Phone: **610-277-7304**

Inspector Name: **SCOTT G. WALKER**  
Inspector ID: **21163556**  
Analyzer #: **ES972603**  
Software Version: **9825**

VEHICLE EMISSIONS INSPECTION QUESTIONS: If the station cannot answer your questions, please contact the Customer Hotline at (800) 265-0921.

Inspector's Signature: \_\_\_\_\_



**COMMONWEALTH OF PENNSYLVANIA  
VEHICLE EMISSIONS INSPECTION REPORT**  
Test Date/Time: 03/09/2000 @ 16:54

VIN WBSBF9321SEH07179  
TITLE 4946791320

VEHICLE INFORMATION

Year: <b>1995</b>	Make: <b>BMW</b>	Model: <b>M3</b>
VIN: <b>WBSBF9321SEH07179</b>	Engine Size: <b>3000 cc</b>	Cylinders: <b>6</b>
Odometer: <b>28066</b>	GVWR: <b>N/A</b>	Estimated Test Weight: <b>3500</b>
License: <b>TAA2</b>	Inspection Type: <b>Initial</b>	Record Number: <b>3076</b>
County: <b>Montgomery</b>		

EMISSIONS CONTROL SYSTEMS VISUAL/FUNCTIONAL INSPECTION

Air Inj. System: <b>N/A</b>	Catalytic Converter: <b>PASS</b>	Gas Cap Integrity: <b>PASS</b>
EGR System: <b>N/A</b>	Evaporative Control System: <b>PASS</b>	
PCV System: <b>PASS</b>		
Fuel Inlet Restrictor: <b>PASS</b>		

TAILPIPE EMISSIONS INSPECTION

MODE	CO %			HC ppm			NO ppm			RPM	DILUTION
	Limit	Reading	Result	Limit	Reading	Result	Limit	Reading	Result	Reading	Reading
ASM 5015	0.69	0.21	<b>PASS</b>	124	124	<b>PASS</b>	937	605	<b>PASS</b>	0	14.7%

**OVERALL TEST RESULTS: PASSED**

Emissions Control Systems Visual/Functional Inspection: **PASS**  
Tailpipe Emissions Inspection: **PASS**

Sticker Number: **IM00134914**  
TIN: **810759615439**

**PLEASE RETAIN THIS DOCUMENT FOR YOUR RECORDS.**

Vehicle tested in accordance with 40 CFR, Part 51 and Pa. Title 75, Chapter 177.

EMISSIONS INSPECTION STATION

Station #: **E551**  
Station Name: **Steele's Truck and Auto**  
Address: **491 East Church Road, King of Prussia 19406**  
Phone: **610-277-7304**

Inspector Name: **WOODROW E. STEELE**  
Inspector ID: **16220166**  
Analyzer #: **ES972603**  
Software Version: **9825**

VEHICLE EMISSIONS INSPECTION QUESTIONS: If the station cannot answer your questions, please contact the Customer Hotline at (800) 265-0921.

Inspector's Signature: \_\_\_\_\_

*Woodrow E. Steele*

# COMMONWEALTH OF PENNSYLVANIA VEHICLE EMISSIONS INSPECTION REPORT

Test Date/Time: 12/11/1997 @ 12:28:19

VEHICLE INFORMATION			
Year: <b>1995</b>	Engine Size: <b>3000 cc</b>	Sticker #: <b>IM80683769</b>	
Make: <b>BMW</b>	Cylinders: <b>6</b>	Odometer Reading: <b>15309</b>	
Model: <b>M3</b>	GVWR: <b>60000</b>	Plate #: <b>TAA2</b>	
VIN: <b>WBSBF9321SEH07179</b>	Estimated Test Weight: <b>3500</b>	Inspection Type: <b>Initial</b>	

ASM2 TAILPIPE EMISSIONS INSPECTION						EMISSIONS CONTROL SYSTEMS INSPECTION	
15 MPH			25 MPH				
	Limit	Reading	Result		Limit	Reading	Result
HC ppm	124	51	PASS				
CO	0.69	0.12	PASS				
NO ppm	937	910	PASS				
	RPM	1828	VALID	RPM			
	Dilution	15.2	VALID	Dilution			

Air Injection System:	N/A
PCV System:	N/A
Catalytic Converter:	PASS
EGR System:	N/A
Fuel Inlet Restrictor:	N/A
Fuel Evaporation Control System:	N/A
Gas Cap Pressure Test:	PASS
Full System Pressure Test:	N/A
Full System Purge Test:	N/A

Emissions Control Systems Visual Inspection: <b>PASS</b>	Transaction Identification Number: <b>164747014909</b>
Emissions Control Systems Functional Inspection: <b>PASS</b>	
ASM2 Tailpipe Emissions Inspection: <b>PASS</b>	<b>OVERALL TEST RESULTS: PASS</b>

**PLEASE RETAIN THIS DOCUMENT FOR YOUR RECORDS.**

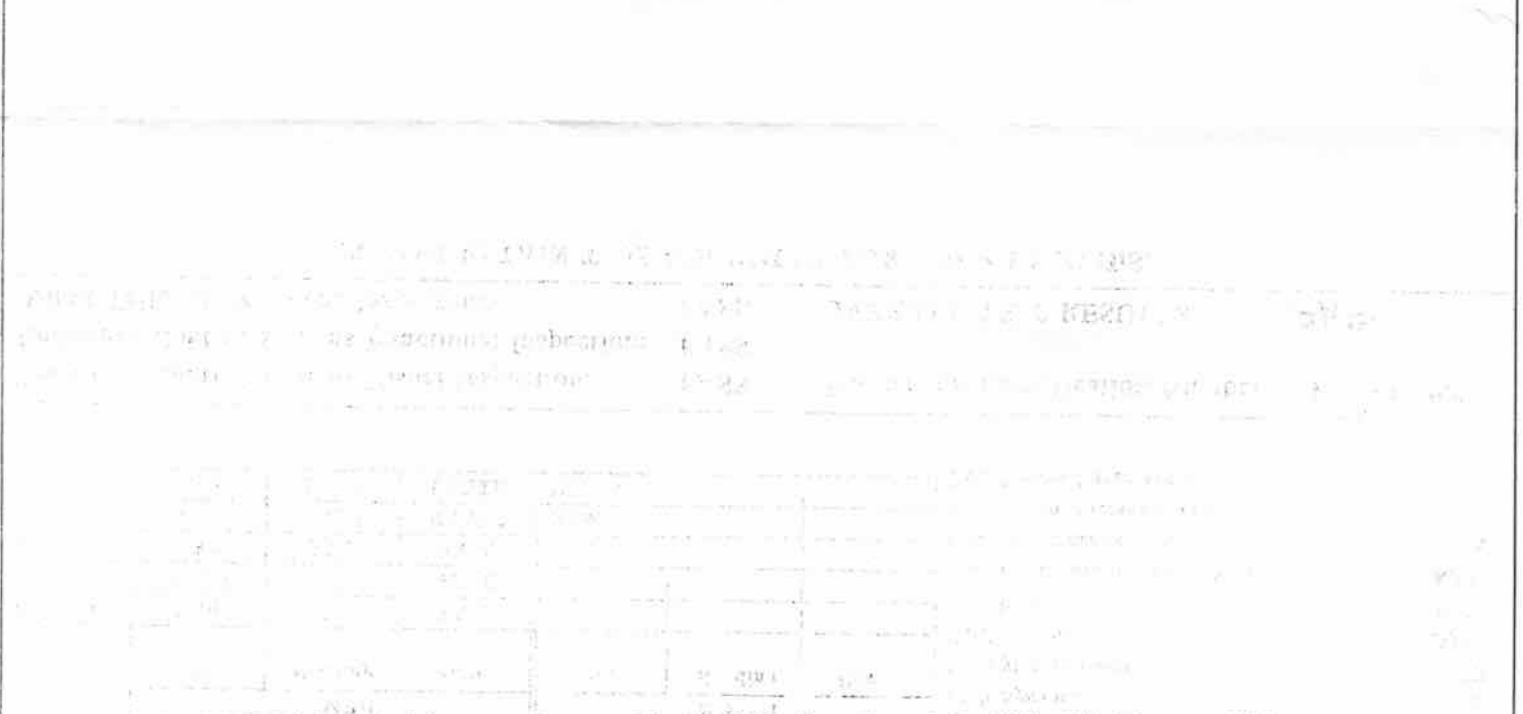

Vehicle tested in accordance with 40 CFR, Part 51 and Pa. Title 75, Chapter 177

EMISSIONS INSPECTION STATION			
STATION NAME: <b>OTTOS BMW</b>	STATION #: <b>D782</b>		
ADDRESS: <b>1275 WILMINGTON PIKE, WEST CHESTER PA 19382</b>	ANALYZER #: <b>SE340040</b>		
PHONE: <b>6103995251</b>	SOFTWARE VERSION: <b>9743</b>		
INSPECTOR NAME: <b>STEVEN M. SNOW</b>	INSPECTOR ID: <b>23478643</b>		

VEHICLE EMISSIONS INSPECTION QUESTIONS	
For additional information, please contact the Customer Hotline at (800)265-0921	Inspector's Signature: STEVEN M. SNOW